

IN THE CITY OF SAN BERNARDINO

RECORD OF SURVEY

BEING A SURVEY OF LOT 7, TRACT #3012 (MERCADANTE SUBDIVISION), AS RECORDED IN MAP BOOK 41, PAGE 1 IN THE OFFICE OF THE SAN BERNARDINO COUNTY RECORDER OF SAID COUNTY, STATE OF CALIFORNIA.

BONADIMAN ENGINEERS, INC.

AUGUST 1990

SURVEYOR'S STATEMENT :

THIS MAP CORRECTLY REPRESENTS A SURVEY MADE BY ME OR UNDER MY DIRECTION IN CONFORMANCE WITH THE REQUIREMENTS OF THE LAND SURVEYORS' ACT AT THE REQUEST OF THE SAN BERNARDINO VALLEY MUNICIPAL WATER DISTRICT IN AUGUST, 1990.

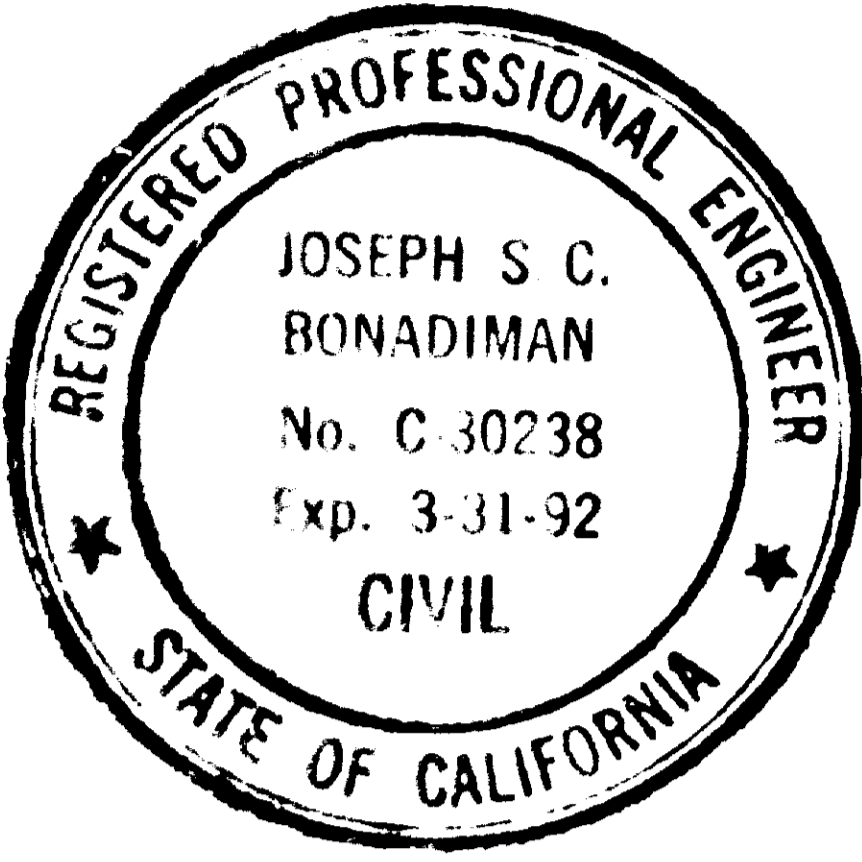

Joseph S.C. Bonadiman
JOSEPH C. BONADIMAN
R.C.E. 30238 EXP. 3-31-92

BASIS OF BEARINGS :

BEING THE CENTER LINE OF PERRIS STREET PER TRACT NO. 5161 AS RECORDED IN MAP BOOK 62, PAGE 9, OFFICE OF THE SAN BERNARDINO COUNTY RECORDER OF SAID COUNTY, STATE OF CALIFORNIA ; "SOUTH"

LEGEND :

- XXXXXX DENOTES MEASURED DATA PER SURVEY PERFORMED 7/5/1990.
- (XXXX) DENOTES RECORD DATA PER TRACT NO. 5191, M.B. 62/9.
- (XXXX) DENOTES RECORD DATA PER TRACT NO. 3012, M.B. 41/1.
- DENOTES FOUND MONUMENT AS NOTED.
- DENOTES SET 1" I.P. TAGGED R.C.E. 30238 FLUSH.
- ⊙ DENOTES EXISTING SEWER MAN HOLE (S.M.H.)

COUNTY SURVEYOR'S STATEMENT :

THIS MAP HAS BEEN EXAMINED IN ACCORDANCE WITH SECTION 8766 OF THE LAND SURVEYORS' ACT THIS 8TH DAY OF MARCH, 1990-1991

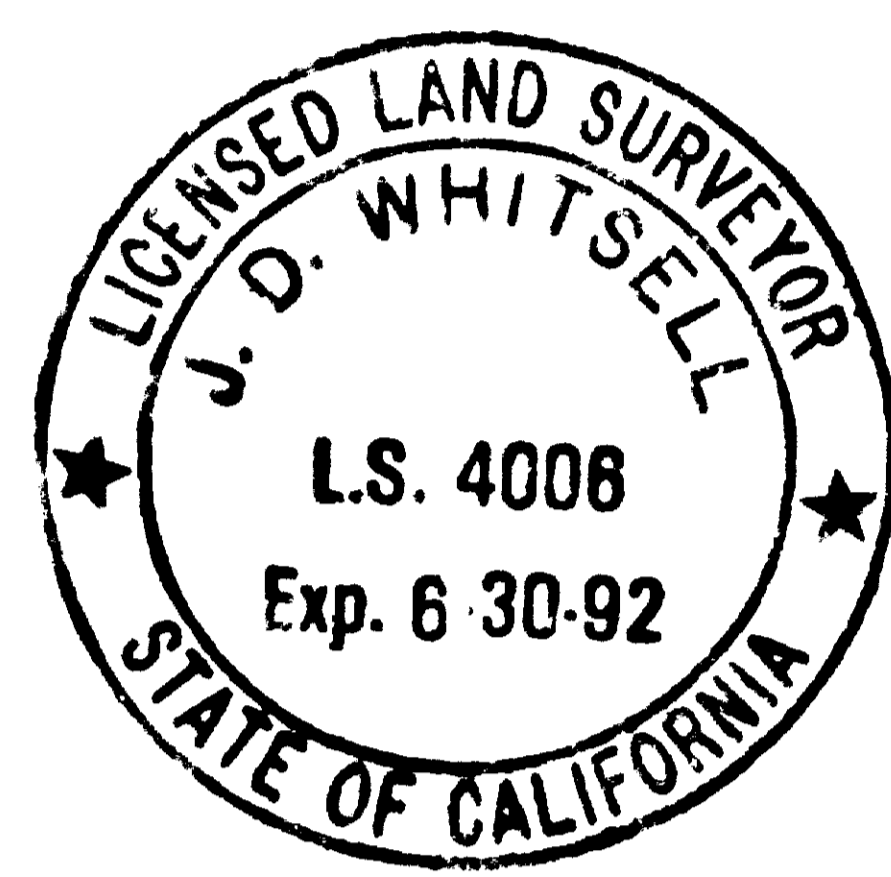

LARRY E. COTTON, COUNTY SURVEYOR
COUNTY OF SAN BERNARDINO

BY: *J.D. Whitell*
DEPUTY L.S. 4006

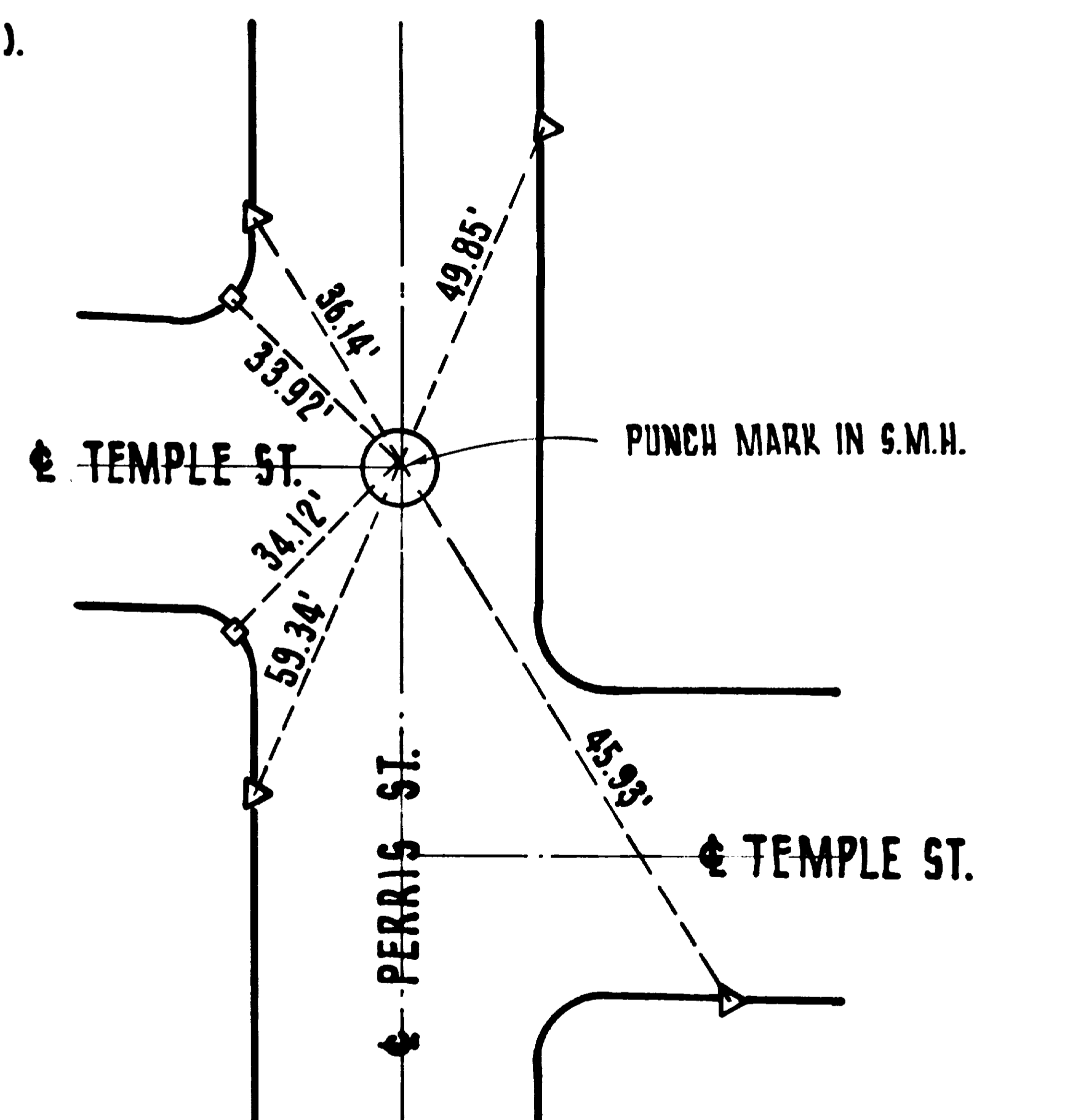
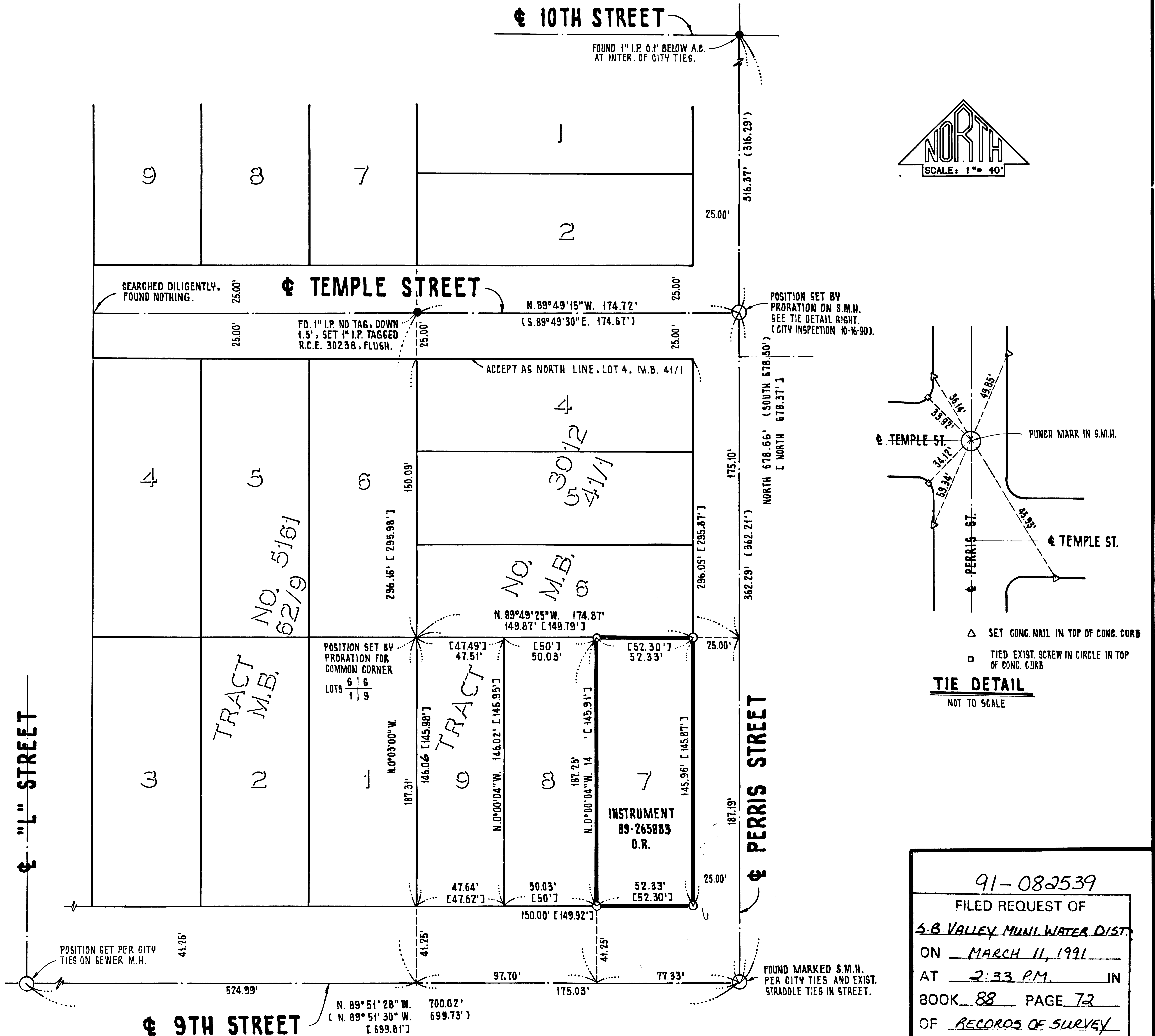

91-082539
FILED REQUEST OF
S.B. VALLEY MUNI. WATER DIST.
ON MARCH 11, 1991
AT 2:33 PM. IN
BOOK 88 PAGE 72
OF RECORDS OF SURVEY
SAN BERNARDINO COUNTY RECORDER
FEE 0